

RADIOLOGY REPORT

PATIENT NAME: RRRRRRRR YYYYYYYYYYYY
DATE OF BIRTH: 10/06/6877
DATE OF EXAMINATION: June 15, 2033
REFERRING DOCTOR: Dr. GGGGGGGGGG KKKKKKKKKKKK

TYPE OF EXAMINATION: Computed tomography utilizing volumetric data acquisition in order to minimize radiation dose to the patient.

DIAGNOSTIC IMPRESSION

Bilateral opacification of the maxillary sinus is noted. Definitive diagnosis and appropriate treatment/referral is indicated. The remainder of the scan is essentially unremarkable. Study should be correlated with clinical examination, medical history and patient dialogue.

DETAILED ANALYSIS: The three-dimensionally rendered images demonstrate the relative osseous relationship of the mandible to the maxilla and the maxilla to the craniofacial base. No remarkable osseous dysmorphism is noted. The visualized portions of the upper airway appear relatively unobstructed. The panoramic image depicts a partial overview of the anatomic structures within the oral and maxillofacial complex. Multiple teeth are missing.

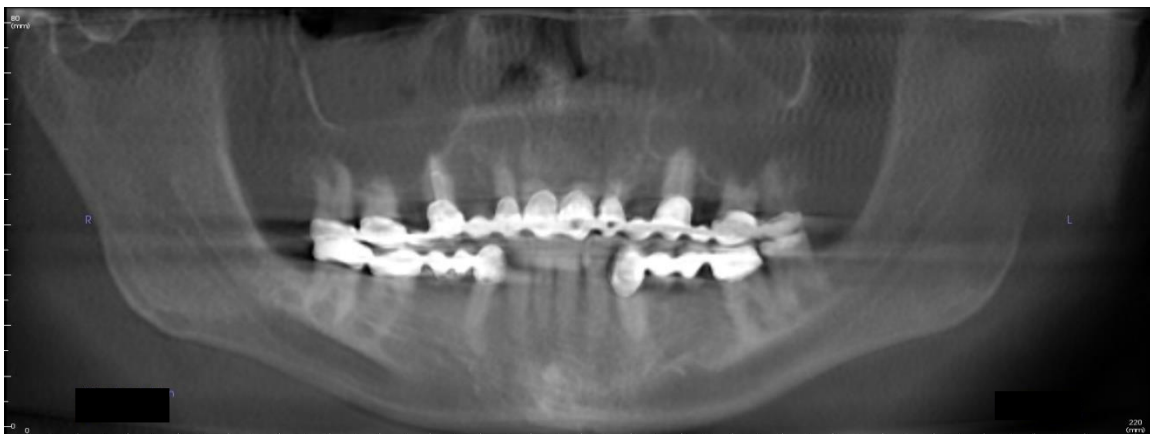
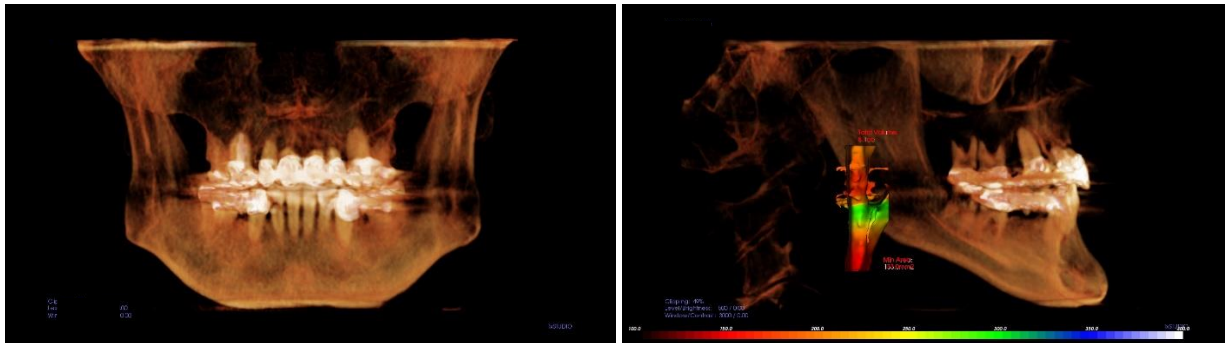

The multiplanar images depict an undistorted view of the osseous anatomy. The imaged region of the spine demonstrates no indications of active pathology.

Bilateral opacification of the maxillary sinus is noted. Definitive diagnosis and appropriate treatment/referral is indicated:

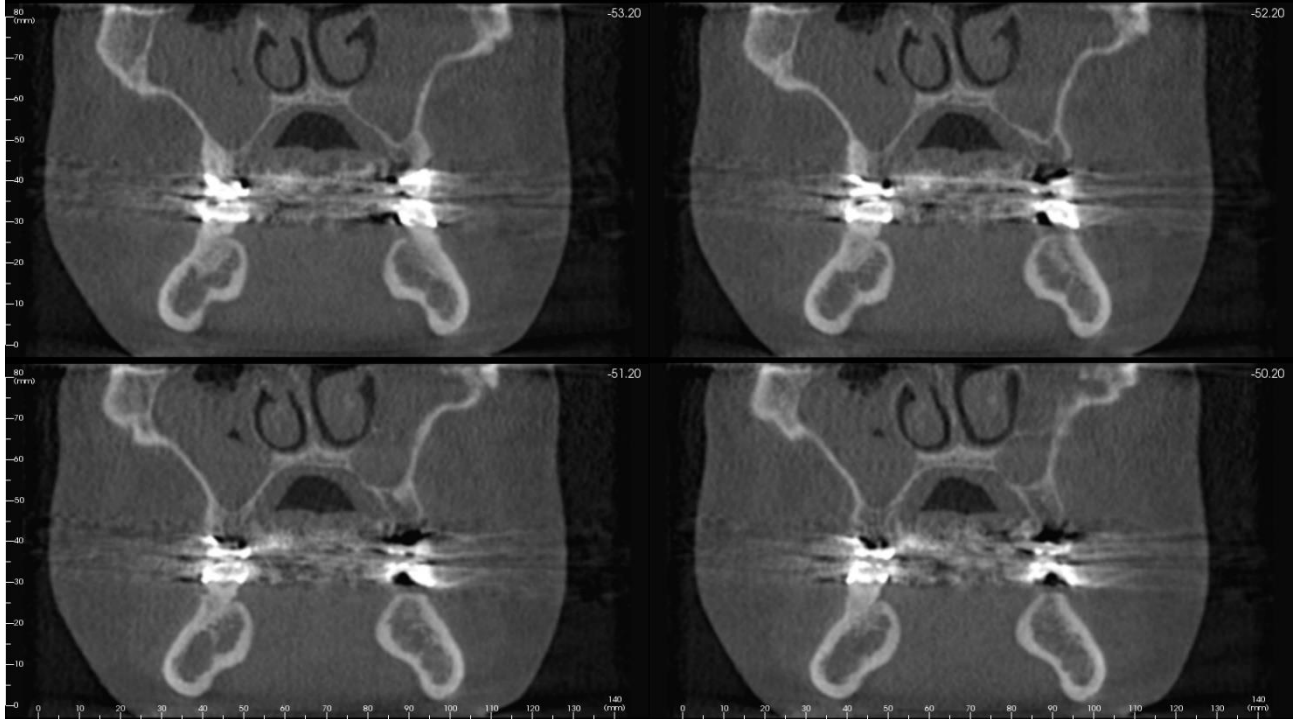

Please contact me directly at (312) 933-6666 or contact@MonahanRadiology.com if you have any questions. Thank you for referring to my practice.

A handwritten signature in black ink, appearing to read 'R Monahan', is positioned above the printed name.

Richard Monahan, DDS, MS, JD
Diplomate, American Board of Oral & Maxillofacial Radiology

June 30, 2024
Date of Report