

RADIOLOGY REPORT

PATIENT NAME: RRRRR TTTTTTTTTTTTT
DATE OF BIRTH: 04/18/322
DATE OF EXAMINATION: July 33, 2066
REFERRING DOCTOR: Dr. TTTT KKKKKKKKKKKK

TYPE OF EXAMINATION: computed tomography utilizing volumetric data acquisition in order to minimize the radiation dose to the patient.

DIAGNOSTIC IMPRESSION

Multiple teeth are missing in the maxilla. Two dental implants are noted in the posterior right maxilla. The right maxillary sinus demonstrates opacification. The left maxillary sinus demonstrates atrophy of the posterior alveolar ridge. Thickening of the osseous envelope of the right maxillary sinus is radiographically indicative of a chronic sinus condition. The remainder of the scan is essentially unremarkable. Study should be correlated with clinical examination, medical history and patient dialogue.

DETAILED RADIOGRAPHIC ANALYSIS: The panoramic and three-dimensionally rendered projections demonstrate a partial overview of the anatomic structures within the oral and maxillofacial complex. Multiple teeth are missing in the maxilla. Two dental implants are noted in the posterior right maxilla:



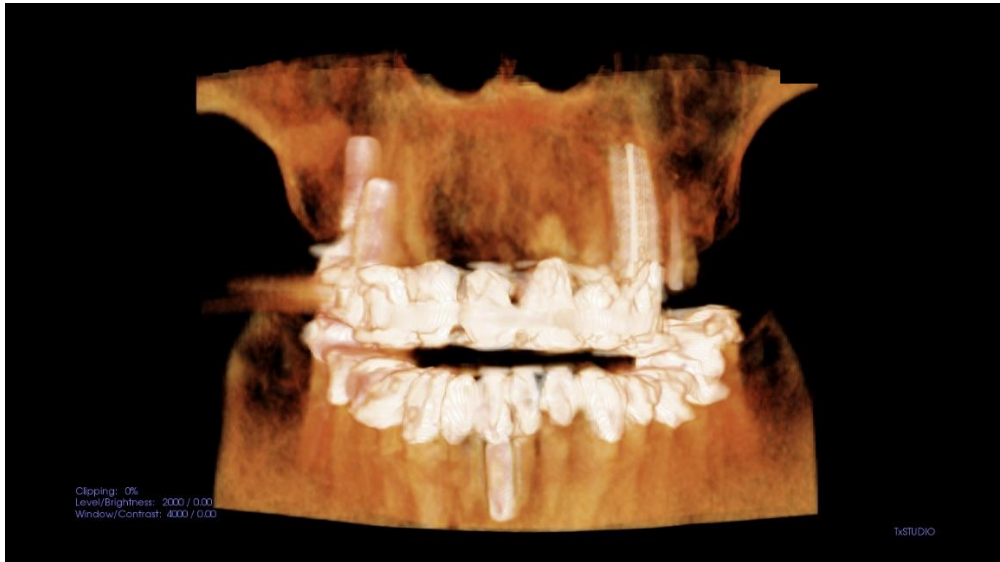

The data set was evaluated in the coronal, axial and sagittal orientations. The multiplanar images depict an undistorted view of the osseous anatomy. The right maxillary sinus demonstrates opacification. The left maxillary sinus demonstrates atrophy of the edentulous posterior alveolar ridge:

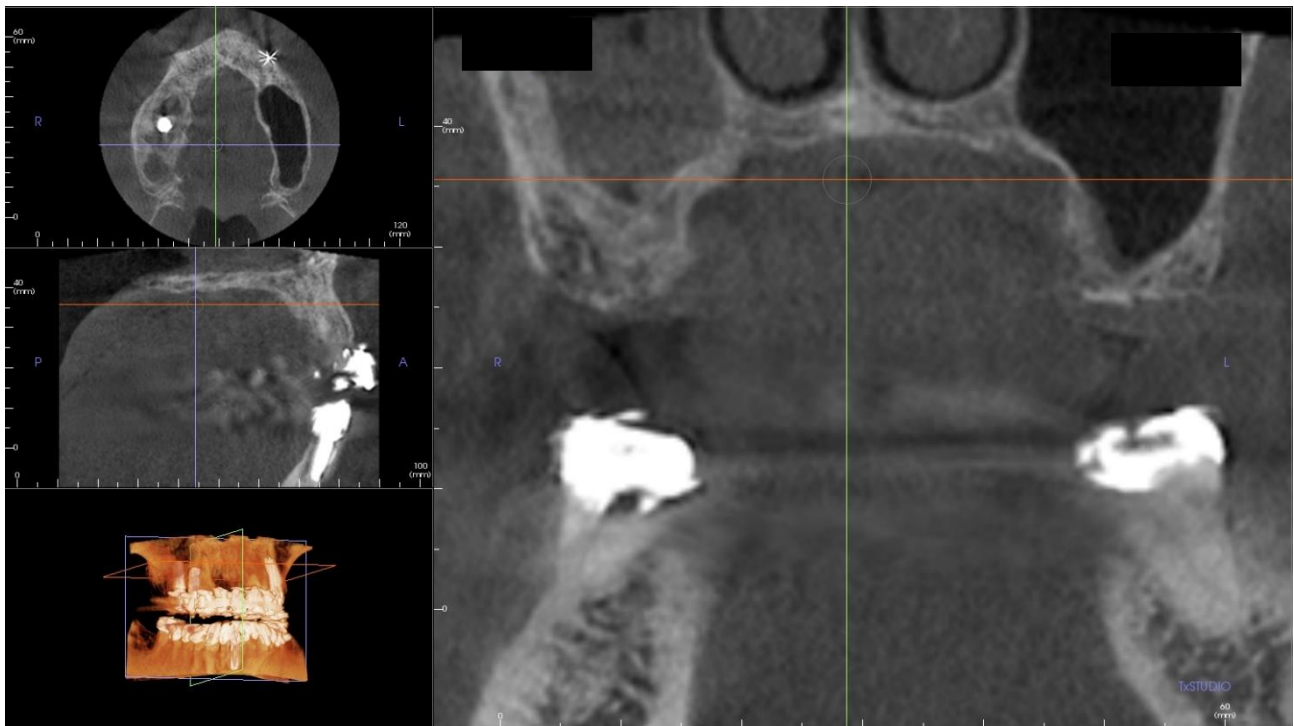

Thickening of the osseous envelope of the right maxillary sinus is radiographically indicative of a chronic sinus condition:

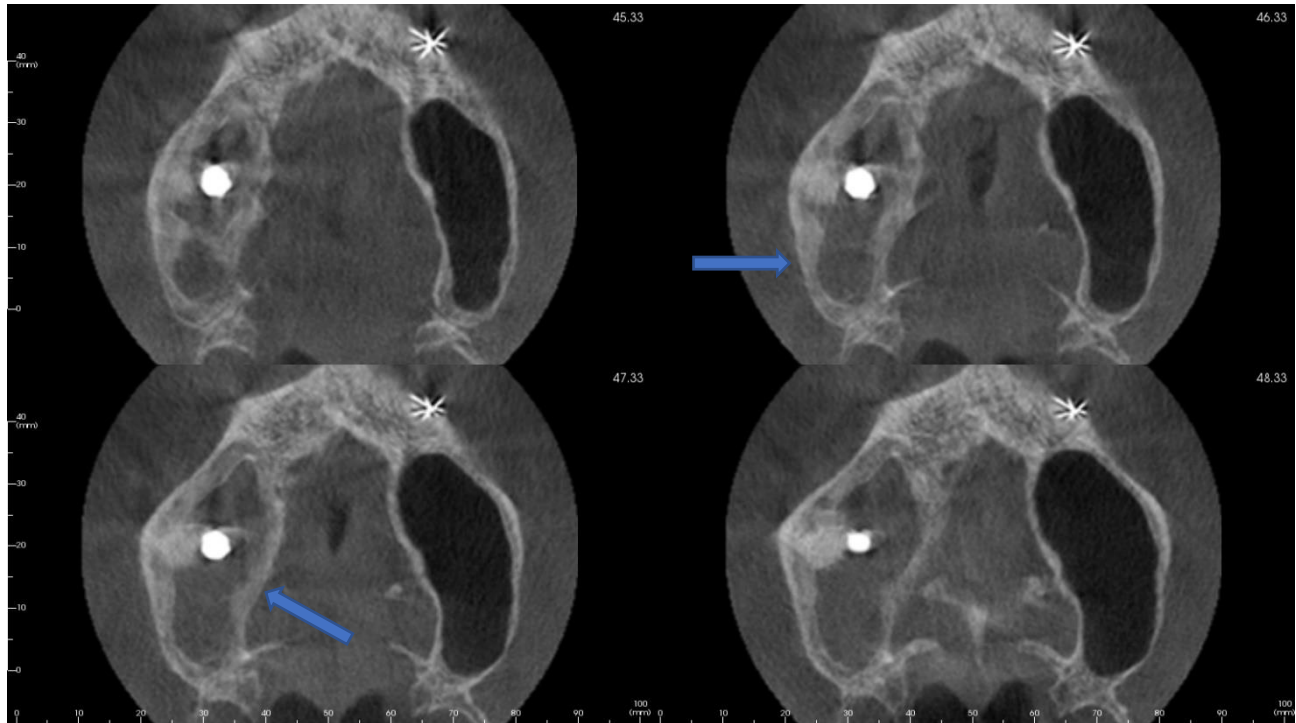

Please contact me directly at (312) 933-6666 or contact@MonahanRadiology.com if you have any questions. Thank you for referring to my practice.

A handwritten signature in black ink, appearing to read 'R Monahan'.

Richard Monahan, DDS, MS, JD
Diplomate, American Board of Oral & Maxillofacial Radiology

July 18, 2032
Date of Report